



Regional Homeless Update

March 2024

New Households with Children

Entered into HMIS

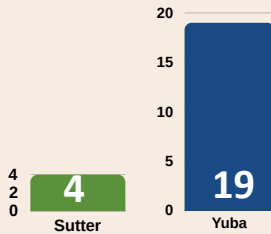

New Households Without Children

Entered into HMIS

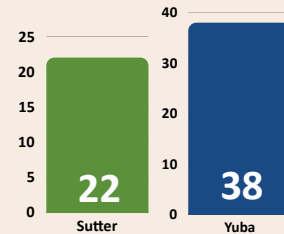

Total clients entering the CE System: 211

Households Connected to Shelter



March 2024

- 14 Forward: 21
- Better way: 12
- Casa De Esperanza: 27
- Life Building Center: 10
- The Depot: 0
- The Mission: 17
- REST: 6

Number of People Housed through SYHC Partners

January 1st to March 31st, 2024

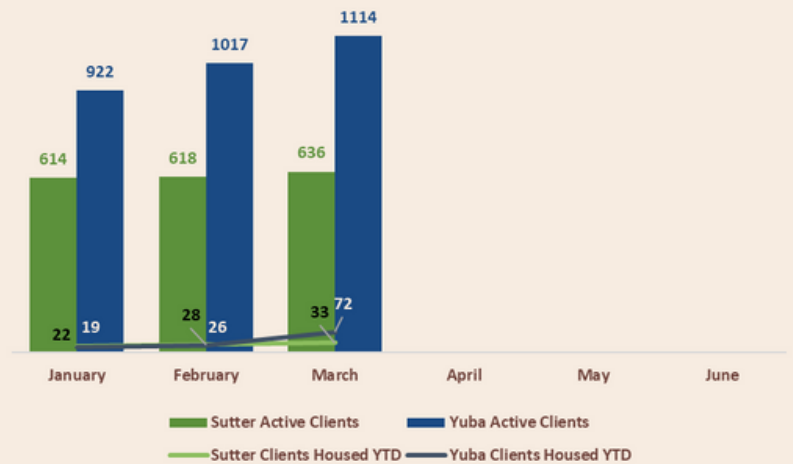

List of SYHC Partner Agencies can be found at: <https://www.syhomelessconsortium.org/our-partners>

Top 3 Reasons for Becoming Homeless

- Lost Job/Unemployed
- Unable to Pay Rent/Mortgage
- Substance Use Issues

Homeless Average Monthly Income & Percentage with Income



\$1667
78%



\$687
45%

Percentage with Medical Benefits 84%



Regional Homeless Update

March 2024

Demographics

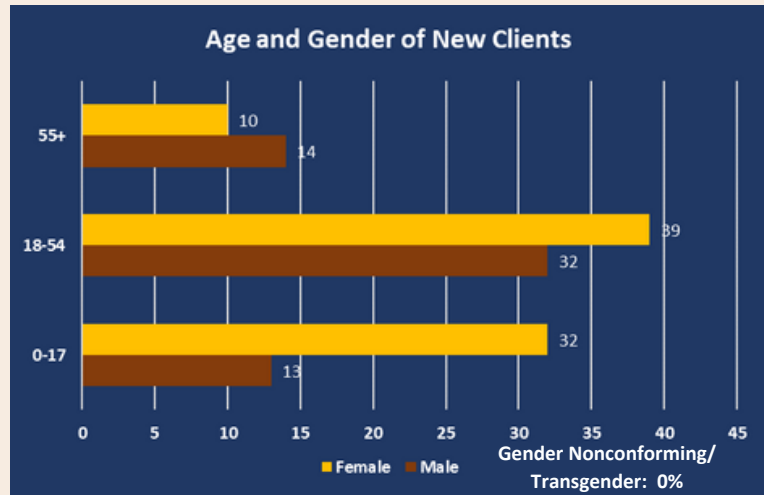
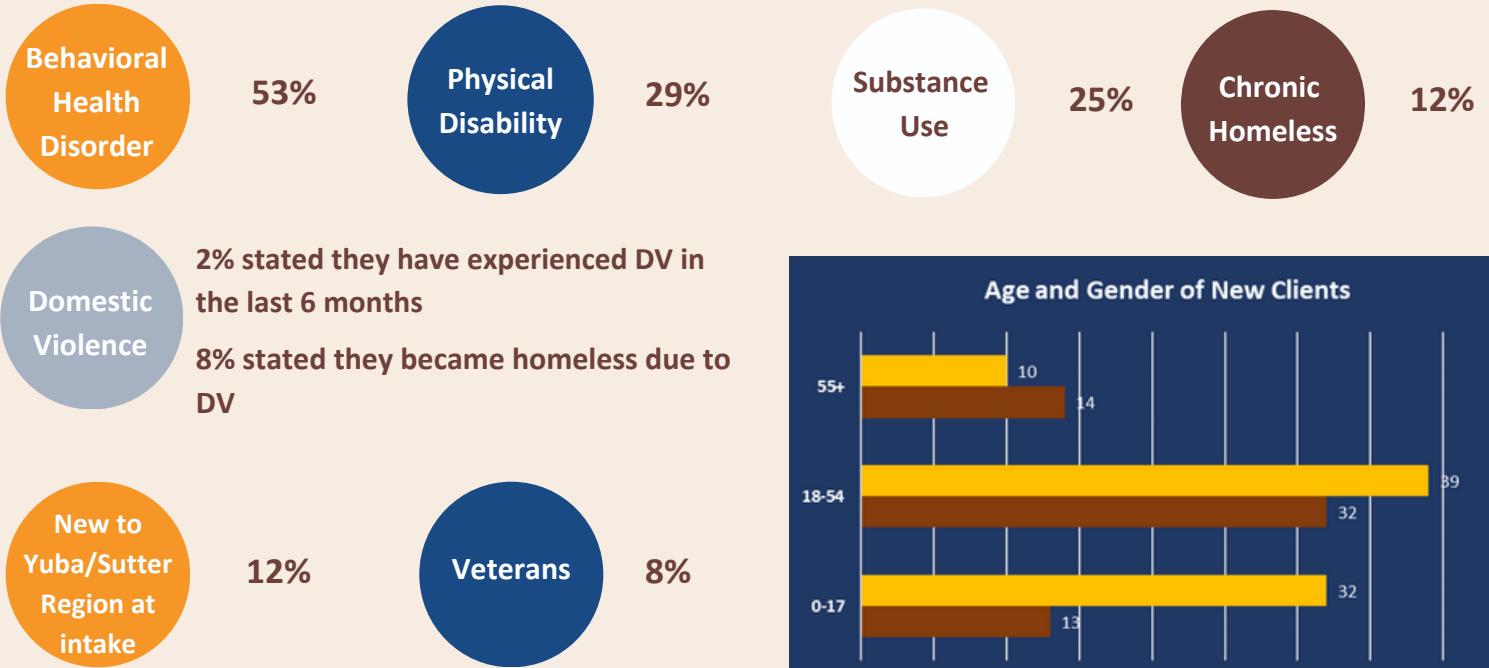

Life Skills

Classes

- Anger Management
- Applications and Presentation
- Computer Lab
- Diabetes Education
- Effective communication
- Effective Interviewing
- Employment Readiness
- Employment training
- Harm Reduction
- Housing Skills
- Job Searching
- Job Training
- Living in Balance
- Nutrition
- Ready to Rent
- Self Discovery/People Skills
- Team Building
- Time & Money Management
- Understanding Employment and Your SSI

Services

- Ampla Health Outreach
- Behavioral Health
- Community Connect
- Counseling
- Domestic Violence Outreach
- Educational Outreach
- Hair Cuts
- Health and Human Services
- Medical Benefit Enrollment
- Street Nurses

- Yuba County**
- Sutter County**
- Both Counties**

Monthly Offered and Attended



Sutter:
Offered: 16
Attendees: 36

Yuba:
Offered: 14
Attendees: 122

Sutter County offers additional classes for their homeless families offsite.

Classes: Teaching self-sufficiency skills
Services: Providing on-site assistance

All data is self disclosed

*Household = Family Unit or Unaccompanied Individual
New figures reflected are due to data quality improvement